1.

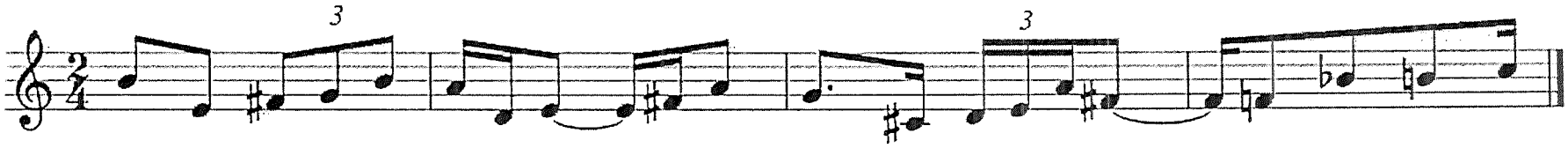
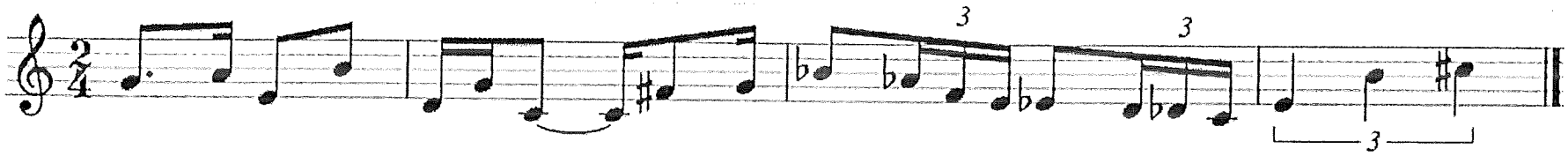
2.